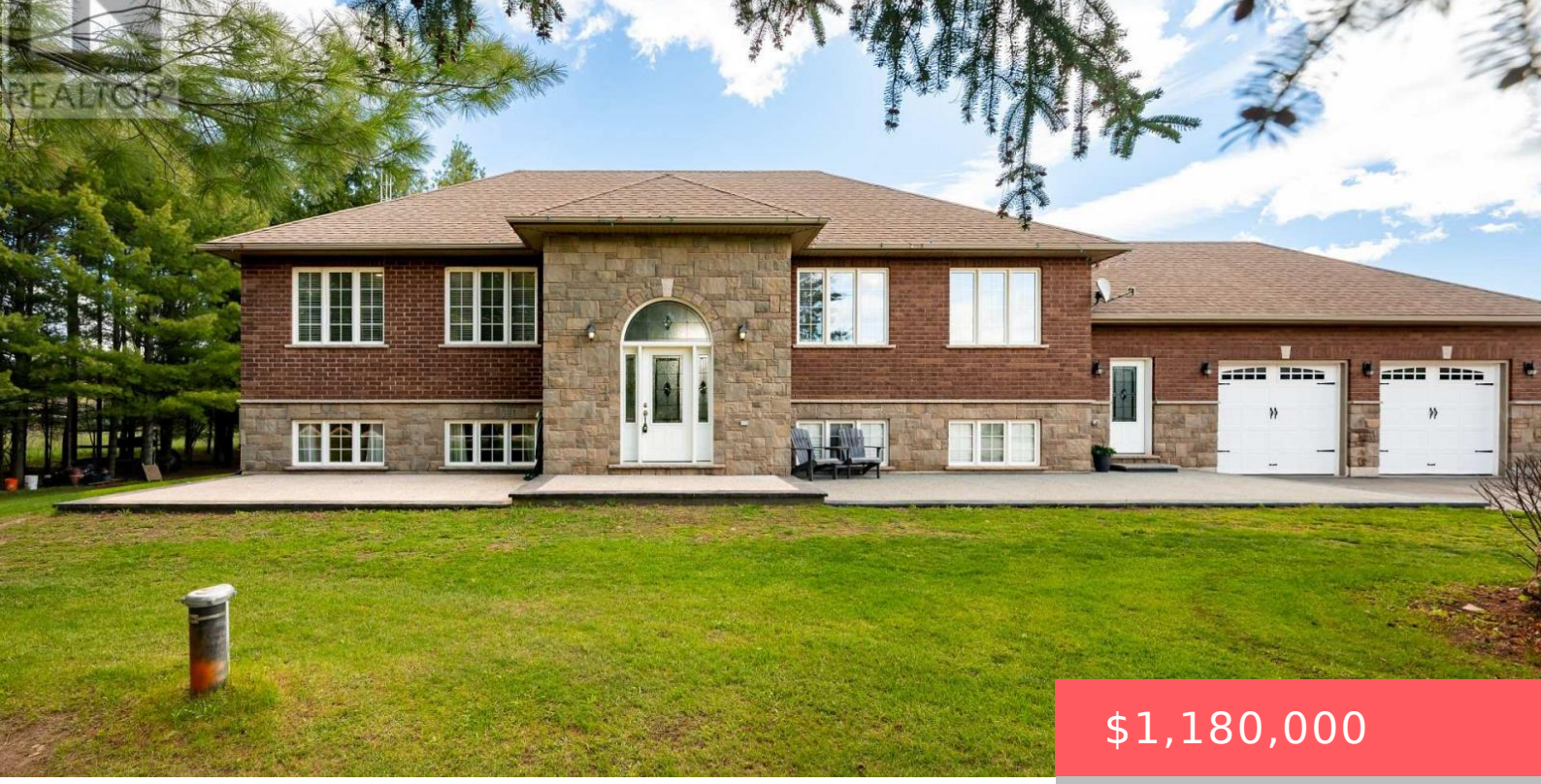

$1,180,000

- 6 beds
- 3 baths
- Single Family
- Single Family
- 1500 - 2000 sq ft

996609 MULMUR-TOSORONTIO TOWNLINE, ADJALA-TOSORONTIO, ONTARIO, CANADA, L0N1M0, L0N1M0

https://www.gtarealestates.com

Welcome to your own 6 bedroom, 3 bathroom private oasis located on 1.7 acres. Where the only thing you'll hear in the morning is birdsong. Tranquil as it feels, you are 15 minutes from every amenity you need. This raised bungalow not only boasts 6 bedrooms in over 3500 square feet (including the basement square...

Rooms & Units Descr

RoomType1: Other

RoomLength1: 4.57

RoomDimensions1: 4.57 m X 3.05 m

RoomLevel2: Basement

RoomWidth2: 2.9

RoomType3: Bathroom

RoomLength3: 3.05

RoomDimensions3: 3.05 m X 3.2 m

RoomLevel4: Basement

RoomWidth4: 7.46

RoomType5: Bedroom 4

RoomLength5: 3.96

RoomDimensions5: 3.96 m X 5.79 m

RoomLevel6: Basement

RoomWidth6: 3.05

RoomType7: Kitchen

RoomLength7: 3.88

RoomDimensions7: 3.88 m X 4.04 m

RoomLevel8: Main level

RoomWidth8: 4.26

RoomType9: Living room

RoomLength9: 4.33

RoomDimensions9: 4.33 m X 6.13 m

RoomLevel10: Main level

RoomWidth10: 4.57

RoomType11: Bedroom 2

RoomLength11: 3.22

RoomDimensions11: 3.22 m X 3.37 m

RoomLevel12: Main level

RoomWidth12: 3.39

RoomType13: Laundry room

RoomLength13: 1.87

RoomDimensions13: 1.87 m X 2.55 m

RoomLevel1: Basement

RoomWidth1: 3.05

RoomType2: Kitchen

RoomLength2: 3.96

RoomDimensions2: 3.96 m X 2.9 m

RoomLevel3: Basement

RoomWidth3: 3.2

RoomType4: Recreational, Games room

RoomLength4: 3.96

RoomDimensions4: 3.96 m X 7.46 m

RoomLevel5: Basement

RoomWidth5: 5.79

RoomType6: Bedroom 5

RoomLength6: 4.72

RoomDimensions6: 4.72 m X 3.05 m

RoomLevel7: Main level

RoomWidth7: 4.04

RoomType8: Dining room

RoomLength8: 3.88

RoomDimensions8: 3.88 m X 4.26 m

RoomLevel9: Main level

RoomWidth9: 6.13

RoomType10: Primary Bedroom

RoomLength10: 5.15

RoomDimensions10: 5.15 m X 4.57 m

RoomLevel11: Main level

RoomWidth11: 3.37

RoomType12: Bedroom 3

RoomLength12: 3.22

RoomDimensions12: 3.22 m X 3.39 m

RoomLevel13: Main level

RoomWidth13: 2.55

Location Details

City: Adjala-Tosorontio, Adjala-Tosorontio

Province: Ontario

Property Details

SubdivisionName: Rural Adjala-Tosorontio

ArchitecturalStyle: Raised bungalow

Levels: 1

Stories: 1

FrontageLength: 323 ft ,6 in

Property Features

Flooring: Hardwood,Laminate,Ceramic

Heating: Forced air

HeatingFuel: Propane

CoolingYN: True

Cooling: Central air conditioning

ParkingTotal: 12

OpenParkingYN: False

GarageYN: True

AttachedGarageYN: False

CarportYN: False

PoolYN: False

ViewYN: False

WaterfrontYN: False

Sewer: Septic System

Courtesy of

OfficeName: RED APPLE REAL ESTATE INC.

Office ID: 294455

ListAOR: Toronto Regional Real Estate Board

Building Details

ParkingTotal: 12

ArchitecturalStyle: Raised bungalow

Heating: Forced air

Sewer: Septic System

Amenities & Features

Waterfront available: No

AttachedGarageYN: No

CarportYN: No

CoolingYN: Yes

OpenParkingYN: No

GarageYN: Yes

PoolYN: No

Cooling: Central air conditioning